

Patient report

Bio-Rad DATE: 11/07/2019
D-10 TIME: 01:07 PM
S/N: #DJ4I016123 Software version: 4.30-2
Sample ID: 10550278
Injection date 11/07/2019 01:05 PM
Injection #: 40 Method: HbA1c
Rack #: --- Rack position: 2

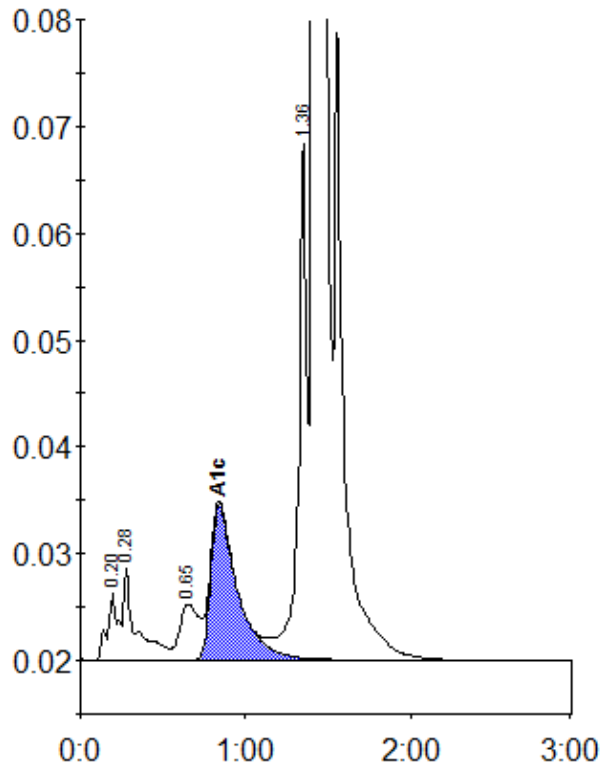

Peak table - ID: 10550278

Peak	R.time	Height	Area	Area %
A1a	0.20	6267	28888	0.8
A1b	0.28	8496	45814	1.3
LA1c/CHb-1	0.65	5241	41979	1.2
A1c	0.84	14641	163142	6.6
P3	1.36	48385	176896	5.1
A0	1.41	880045	2987867	86.7
Total Area:		3444586		

Concentration:	%
A1c	6.6